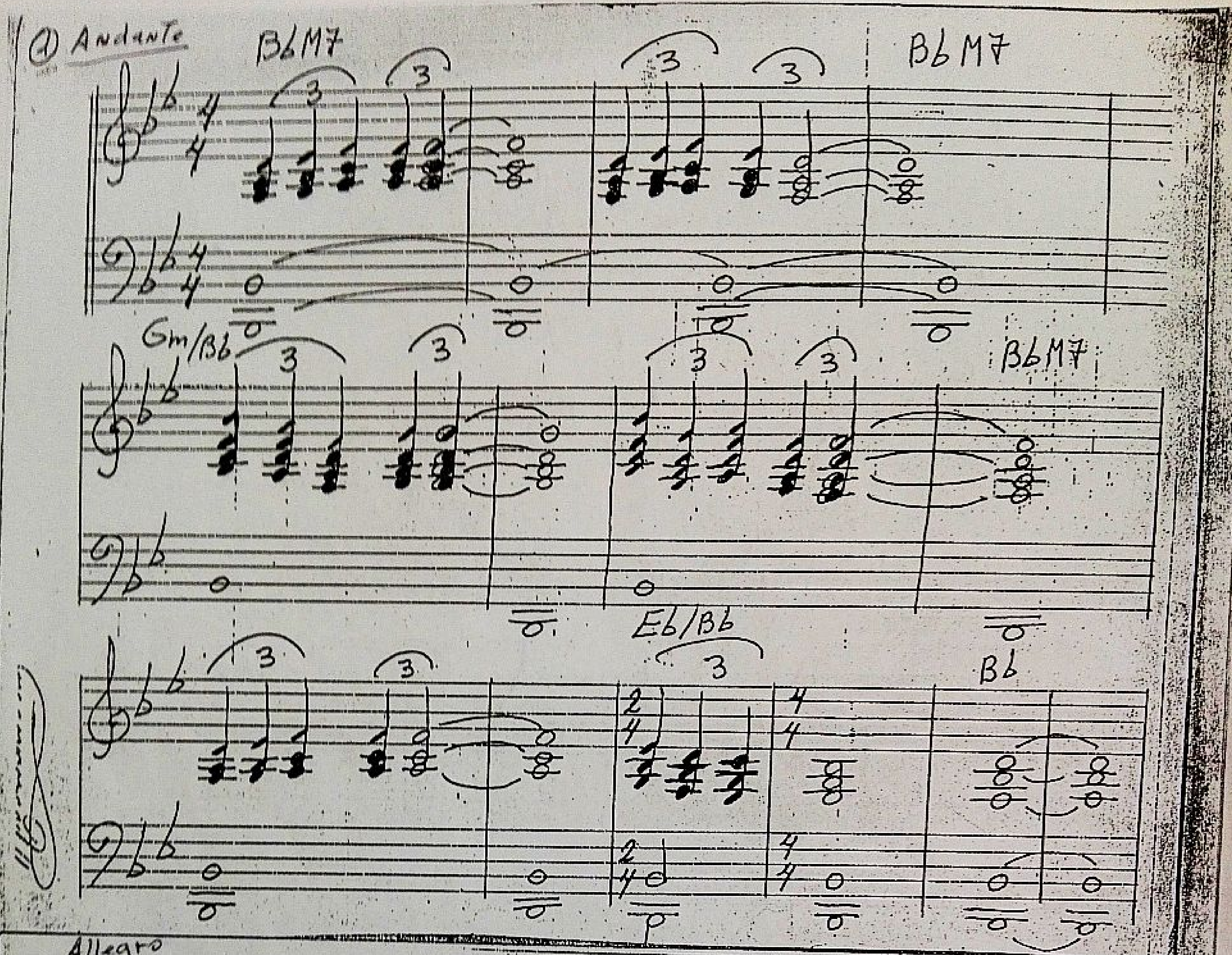
① Andante
BbM7
BbM7
Gm/Bb
BbM7
Eb/Bb
Bb
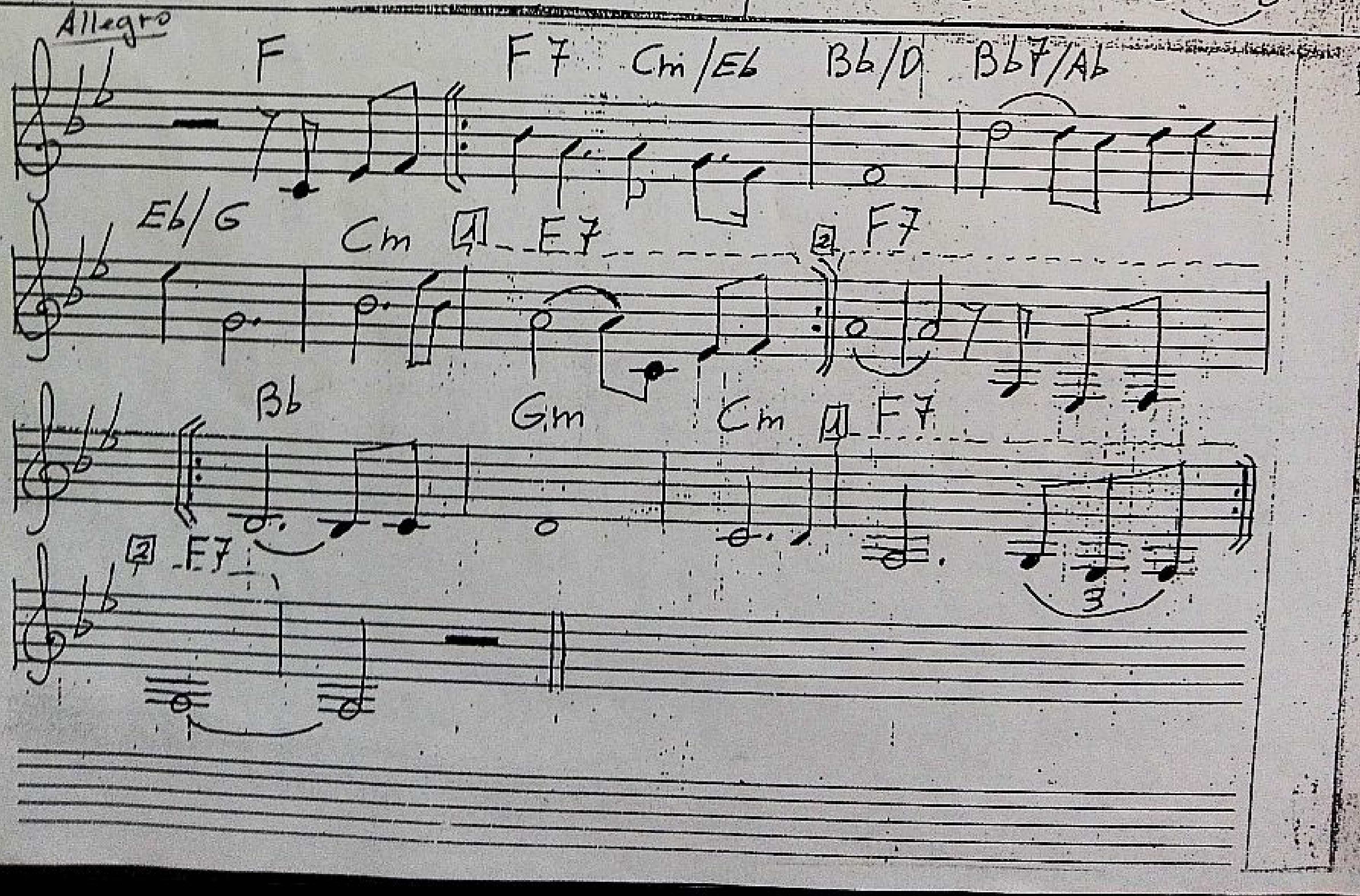
Allegro
F
F7
Cm/Eb
Bb/D
Bb7/Ab
Eb/G
Cm
1 E7
2 F7
Bb
Gm
Cm
1 F7
2 E7

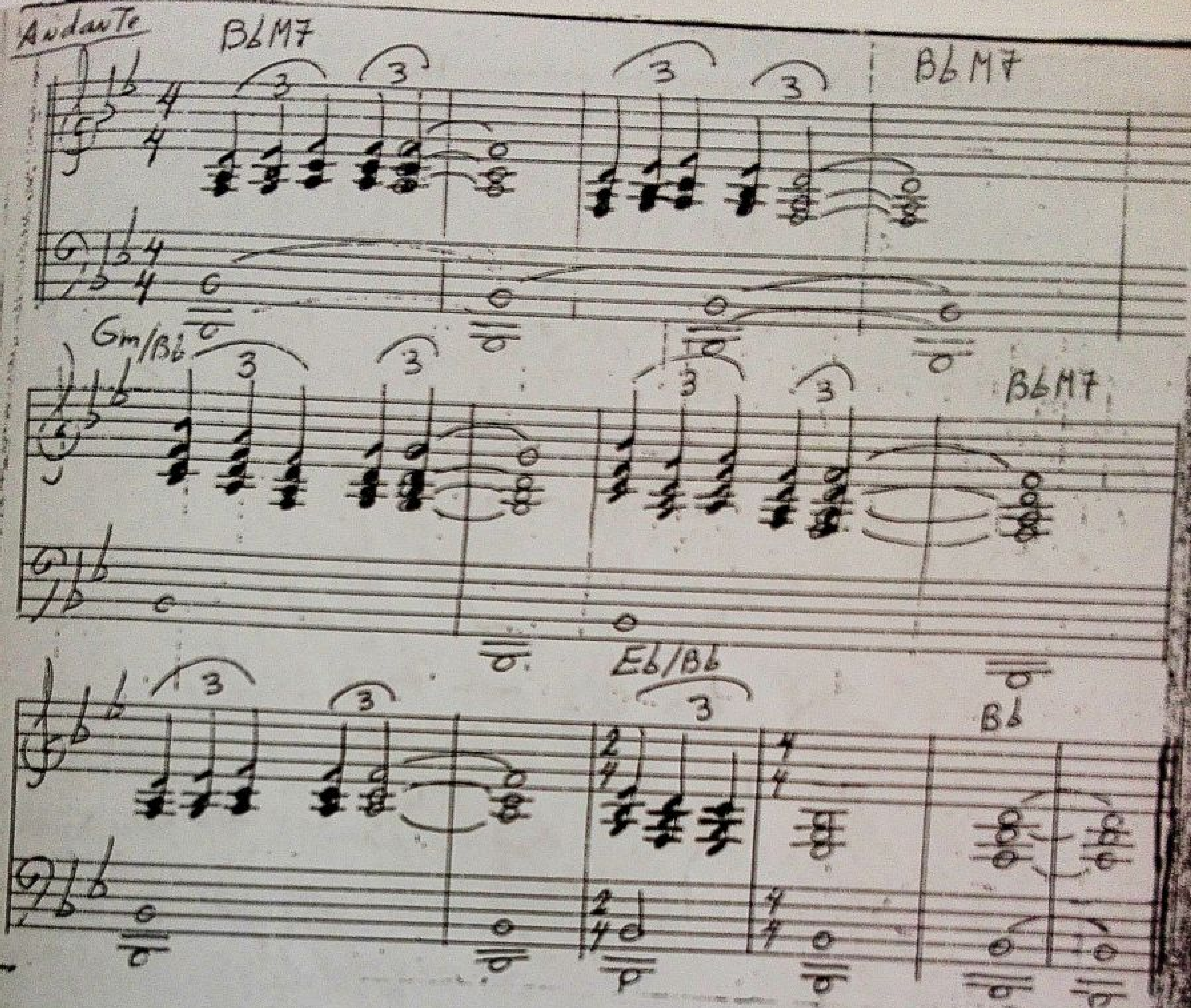

("Sobre las aguas") ("Cerca de los Océanos")

(Héctor Magui) (Film - 2012)

(Estrenado en Junio - 2015)

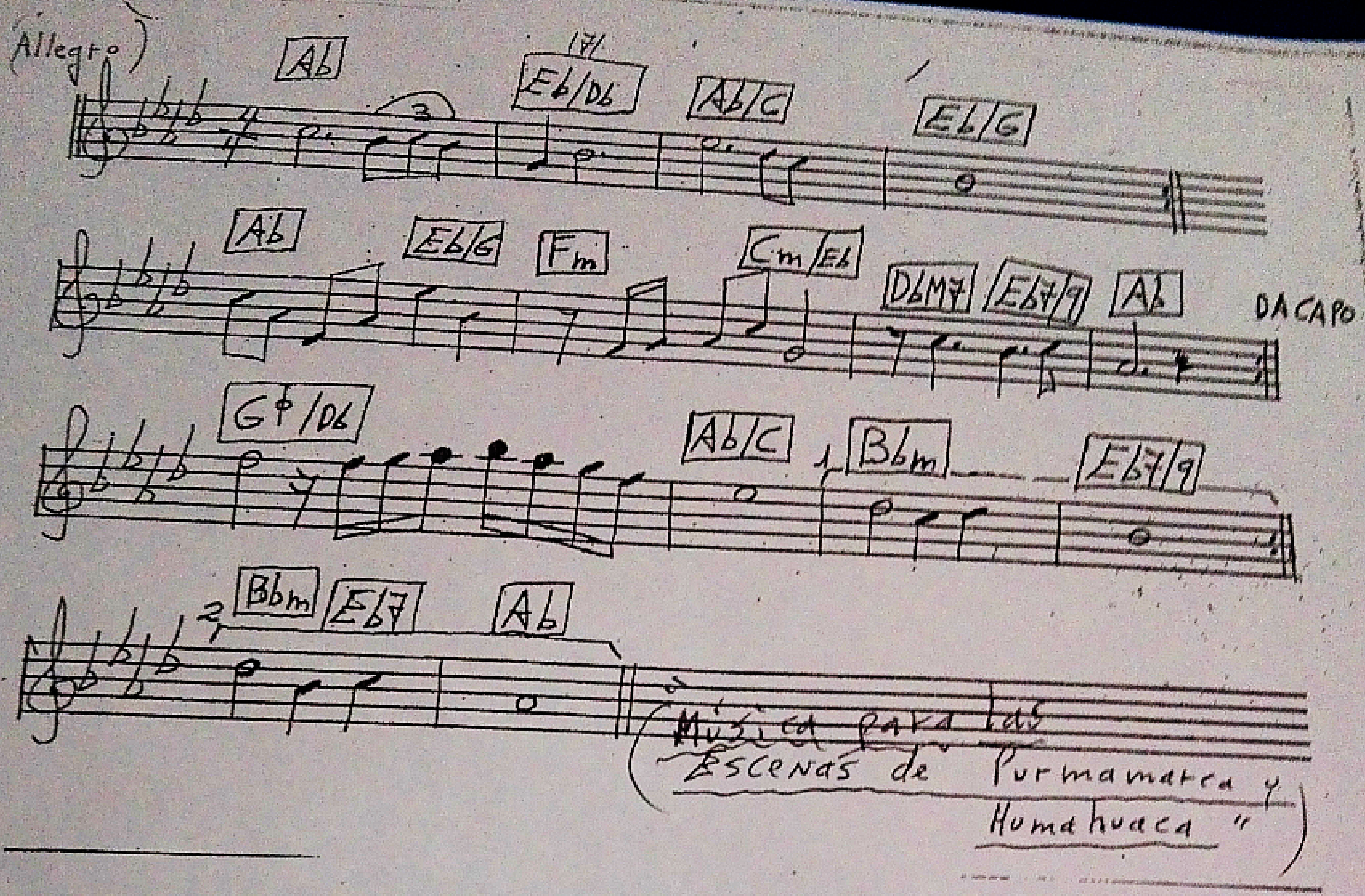

Allegro
Ab
Eb/Db
Ab/C
Eb/G
Ab
Eb/G
Fm
Cm/Eb
DbM7
Eb7/9
Ab
DA CAPO
G♭/Db
Ab/C
Bbm
Eb7/9
Bbm
Eb7
Ab
"Música para las Escenas de Purmamarca y Humahuaca"

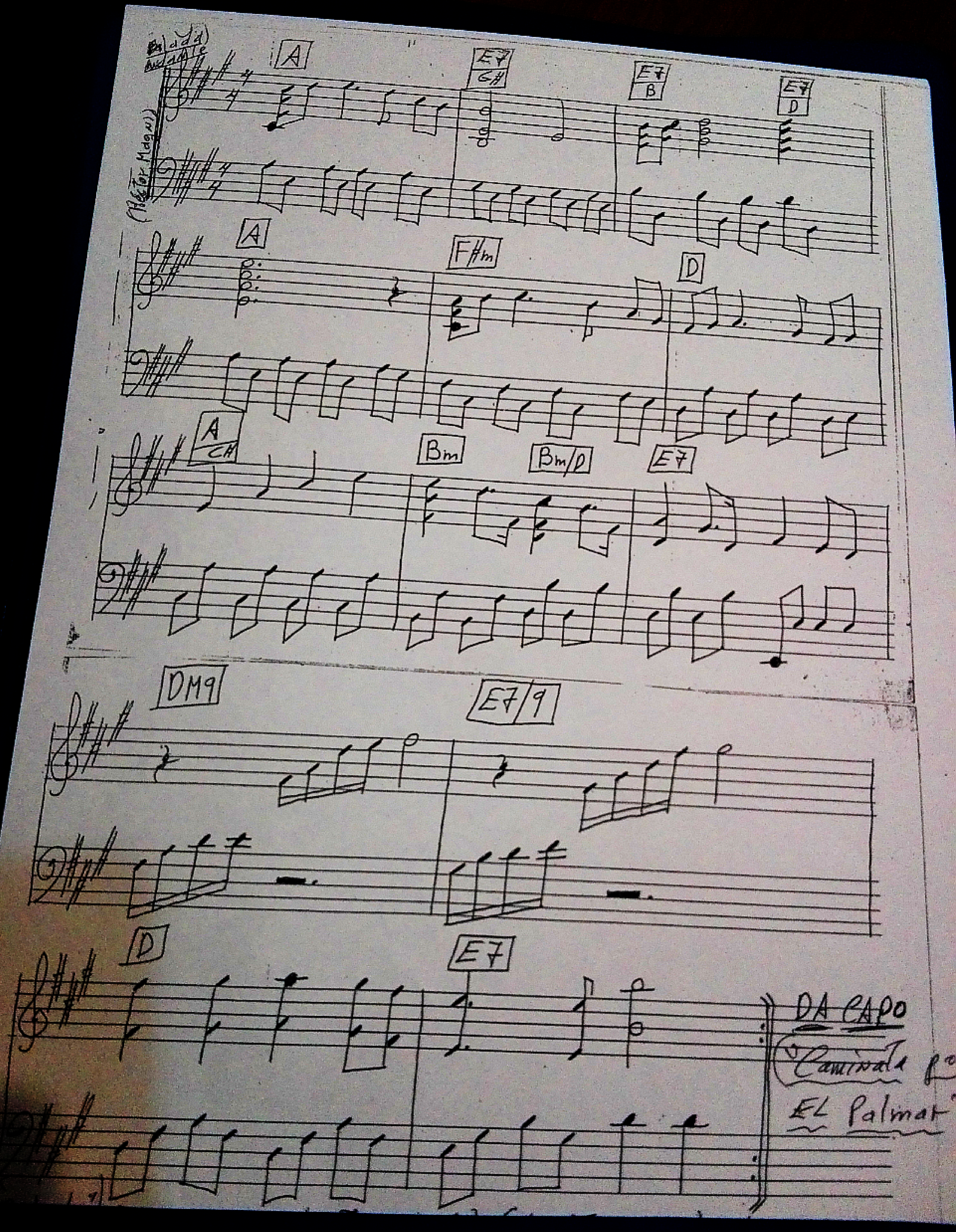

(Héctor Magni)
A
E7/G#
E7/B
E7/D
A
F#m
D
A/C#
Bm
Bm/D
E7
DM9
E7/9
D
E7
DA CAPO
Caminata
EL Palmar

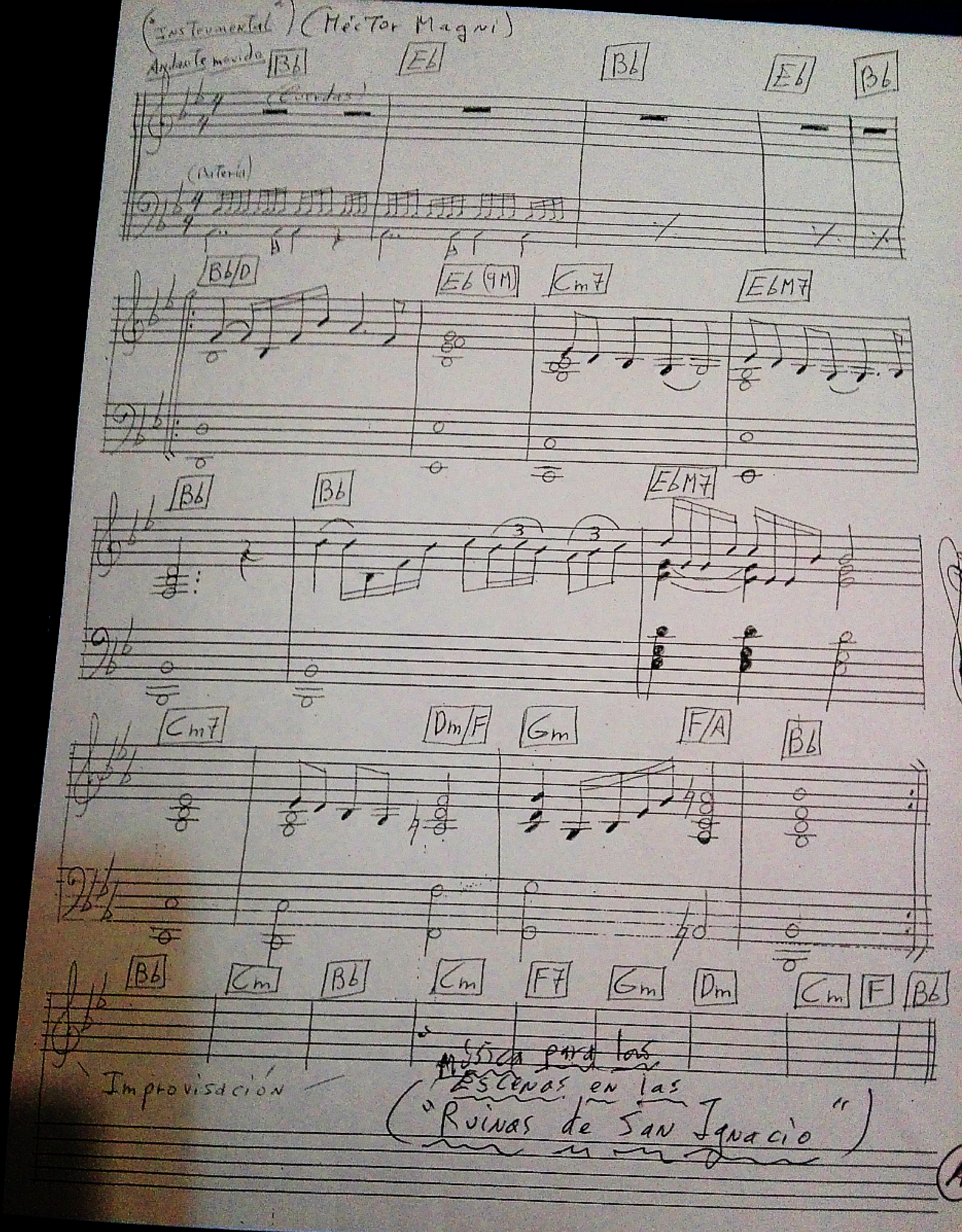
(Instrumental) (Héctor Magni)
Andante movido
Bb Eb Bb Eb Bb
(Cuerdas)
(Batería)
Bb/D Eb(9M) Cm7 EbM7
Bb Bb EbM7
Cm7 Dm/F Gm F/A Bb
Bb Cm Bb Cm F7 Gm Dm Cm F Bb
Improvisación
música para las Escenas en las
("Ruinas de San Ignacio")

("Balada en Forma de Jazz")

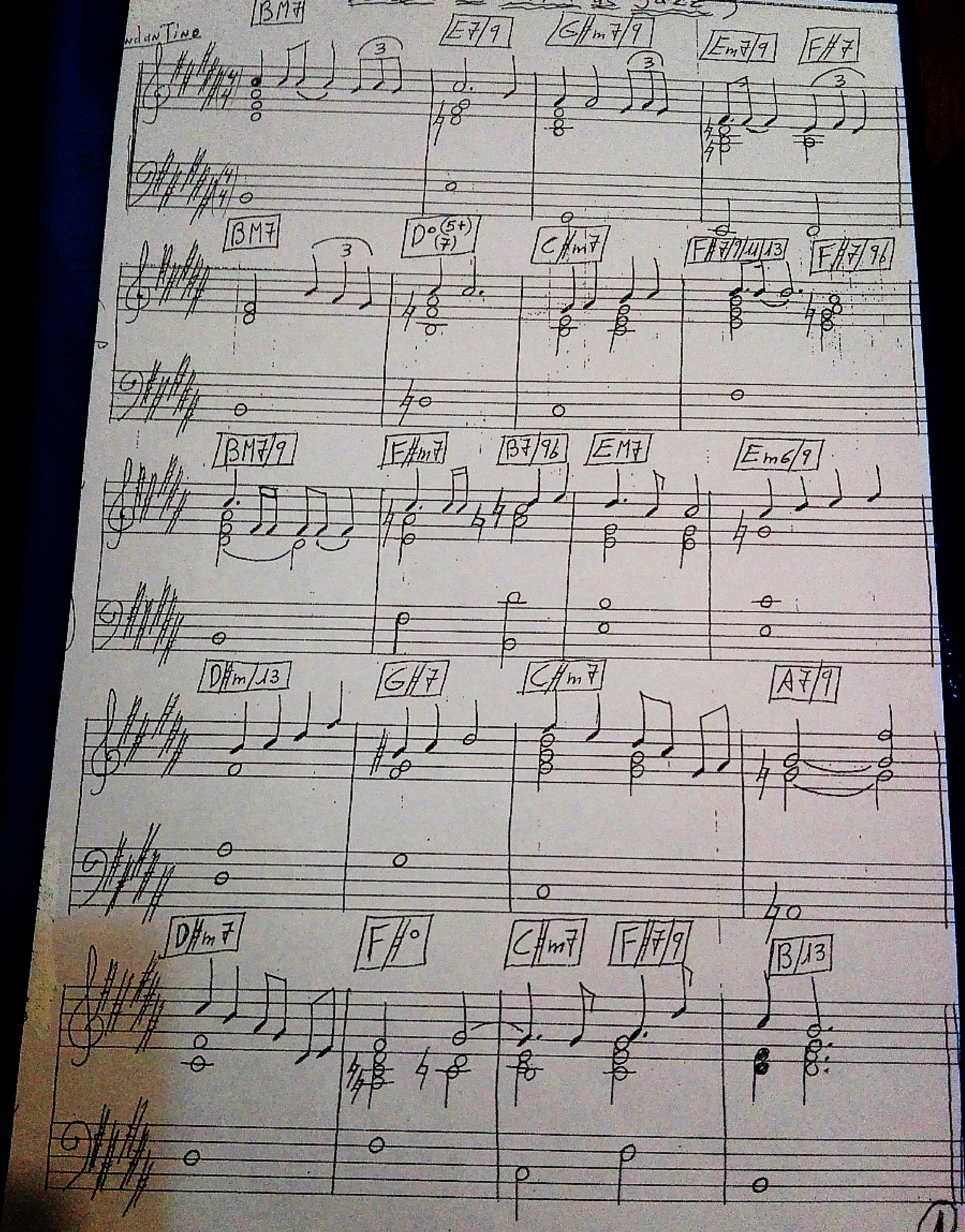

① (Coro) (Religioso (Escena del Cristo Redentor (Río de Janeiro)

(Andante) Instrumental)

(Héctor Magni)

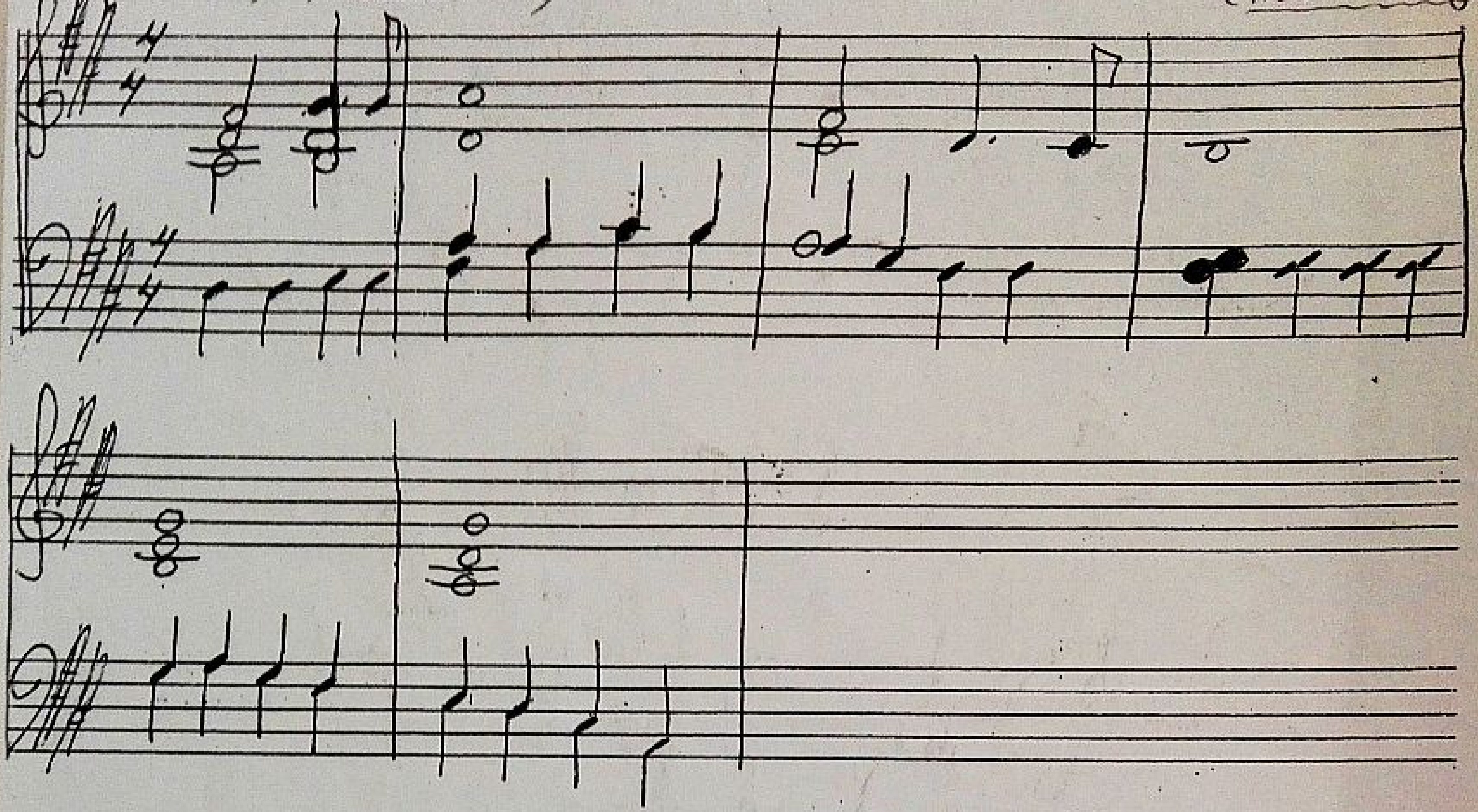

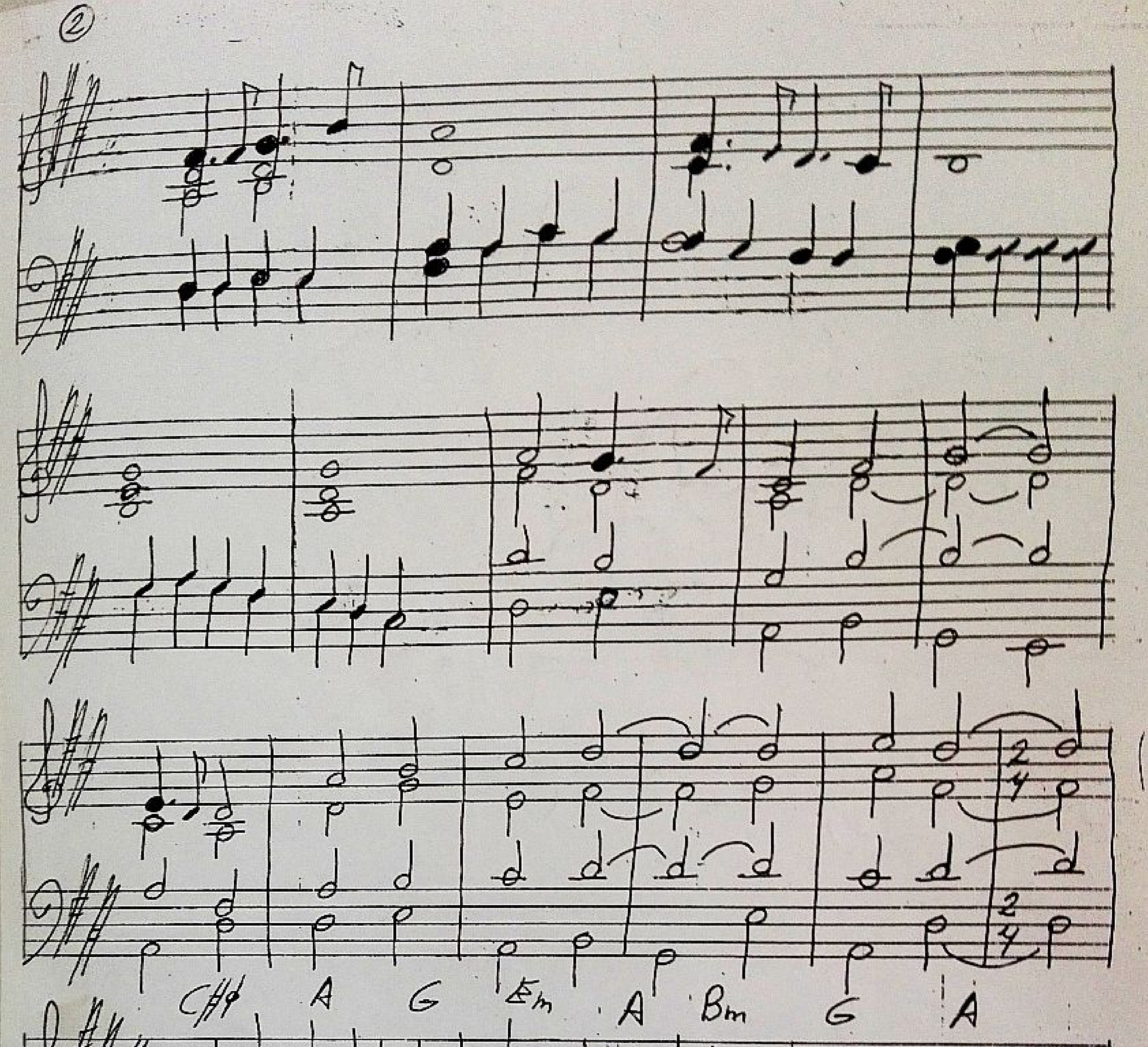
②
C#m
A
G
Em
A
Bm
G
A
D
("Música del Cristo Redentor")
(Religioso Instrumental)
(Religioso Cantado)

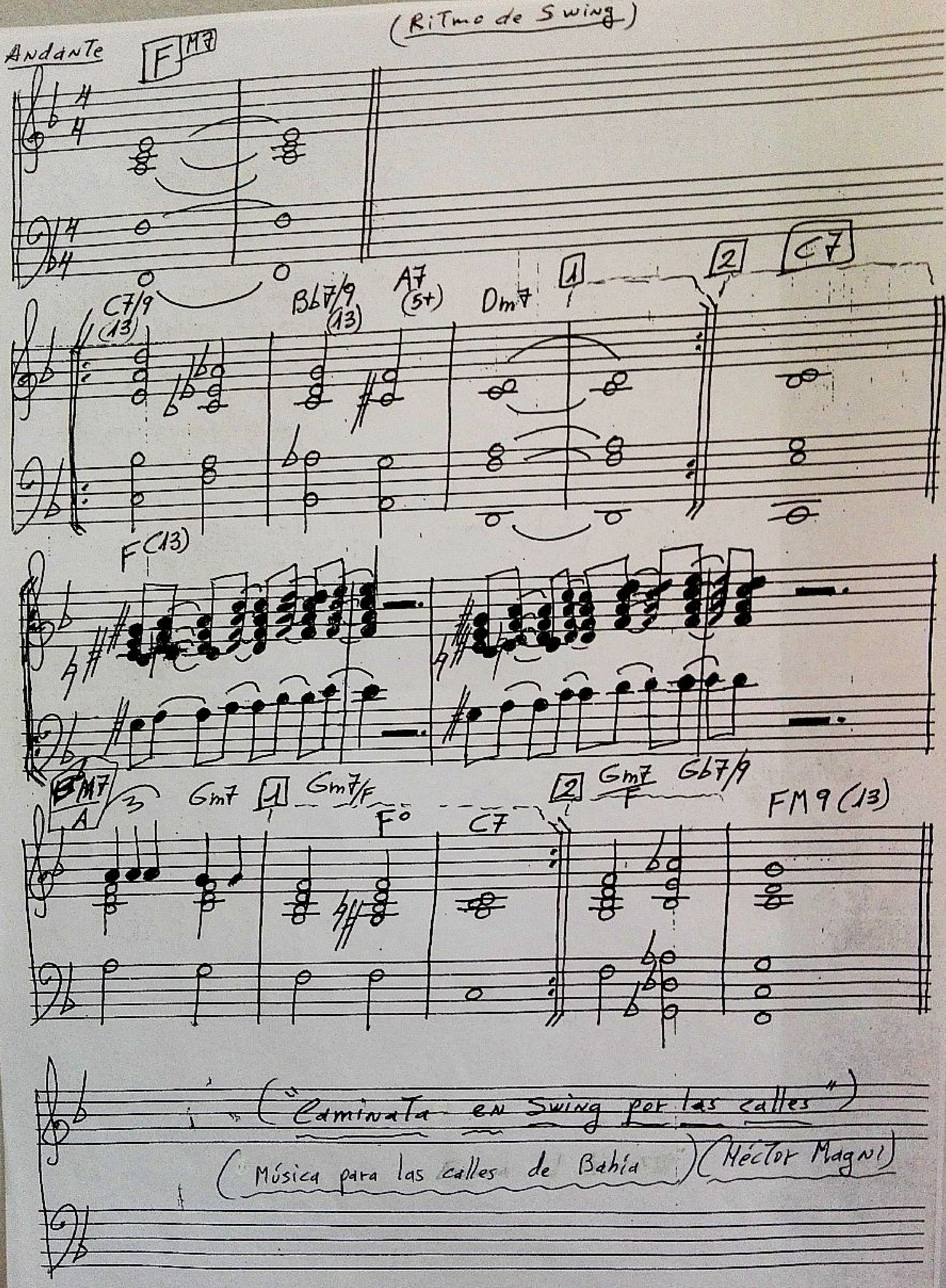
(Ritmo de Swing)
Andante
F M7
C7/9 (13)
Bb7/9 (13)
A7 (5+)
Dm7
1
2
C7
F(13)
3
Gm7
Gm7/F
F°
Gb7/9
FM9 (13)
("Caminata en Swing por las calles")
(Música para las calles de Bahía) (Héctor Magni)

("Balada para el Alma de la Luna") (Héctor Magni)

(Andante)

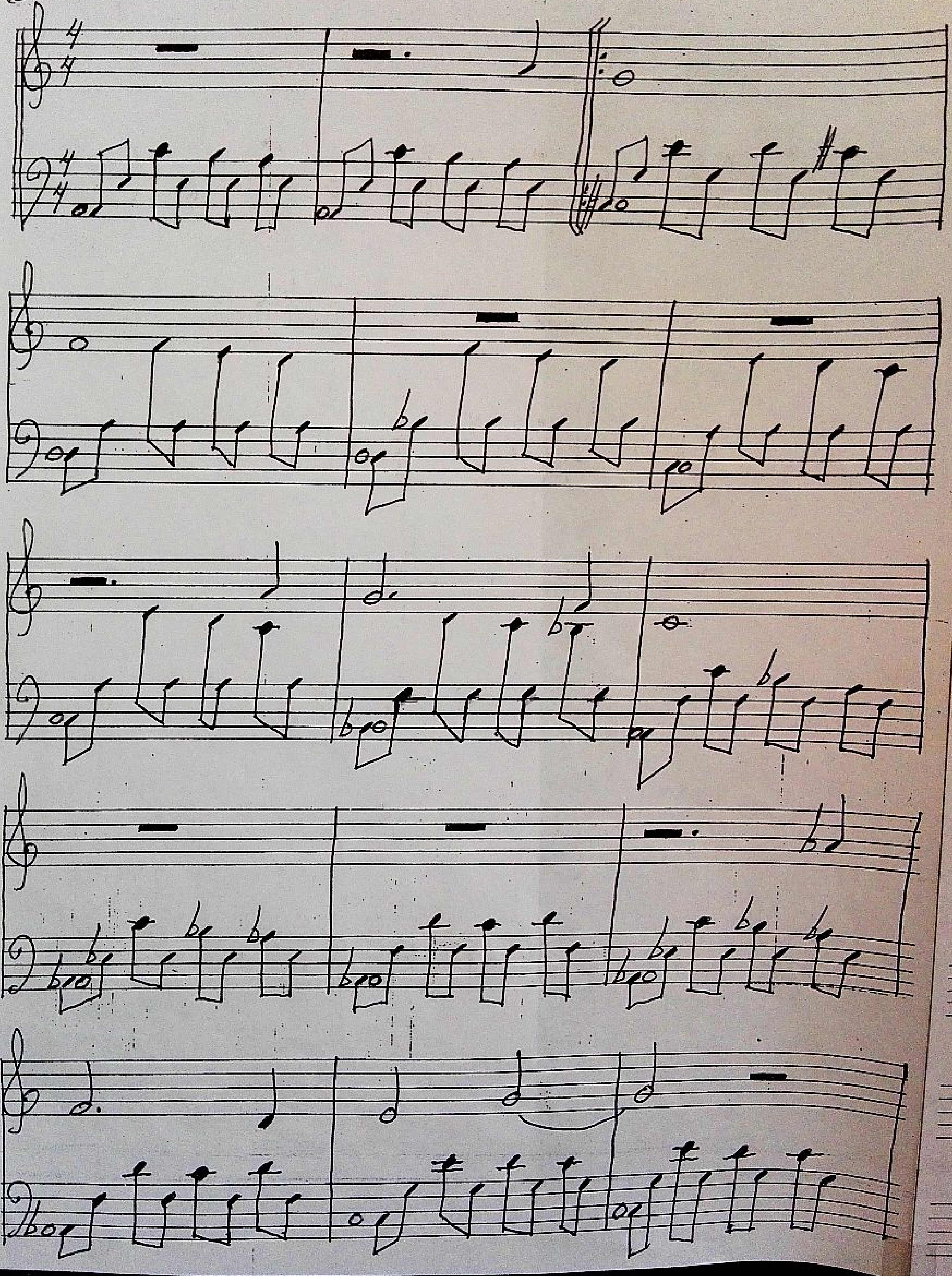

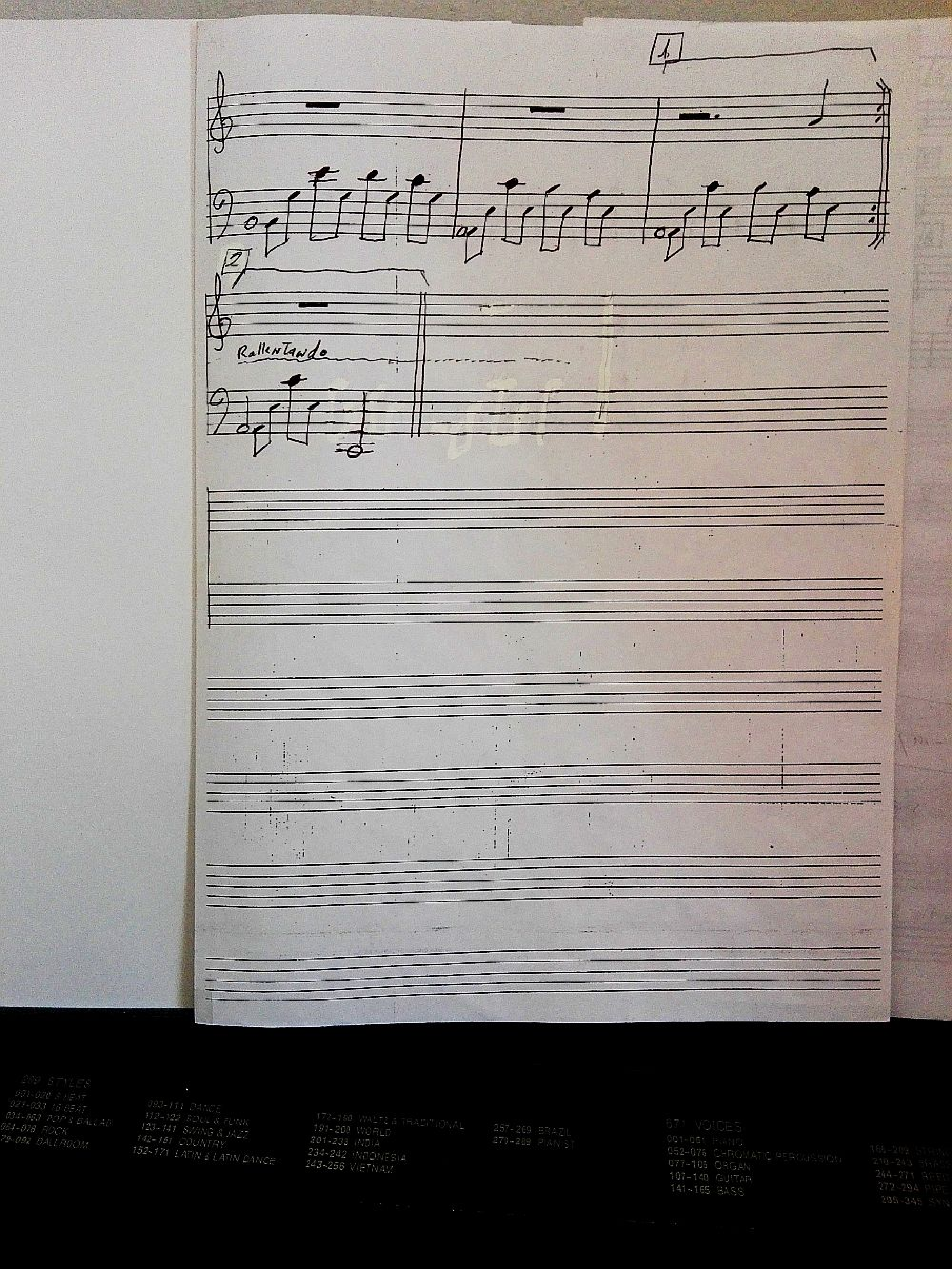
1
2
Rallentando
112-122 SOUL & FUNK
142-151 COUNTRY
152-171 LATIN & LATIN DANCE
201-233 INDIA
234-242 INDONESIA
243-256 VIETNAM
257-269 BRAZIL
270-289 PIANIST
001-051 PIANO
052-076 CHROMATIC PERCUSSION
077-106 ORGAN
107-140 GUITAR
141-165 BASS

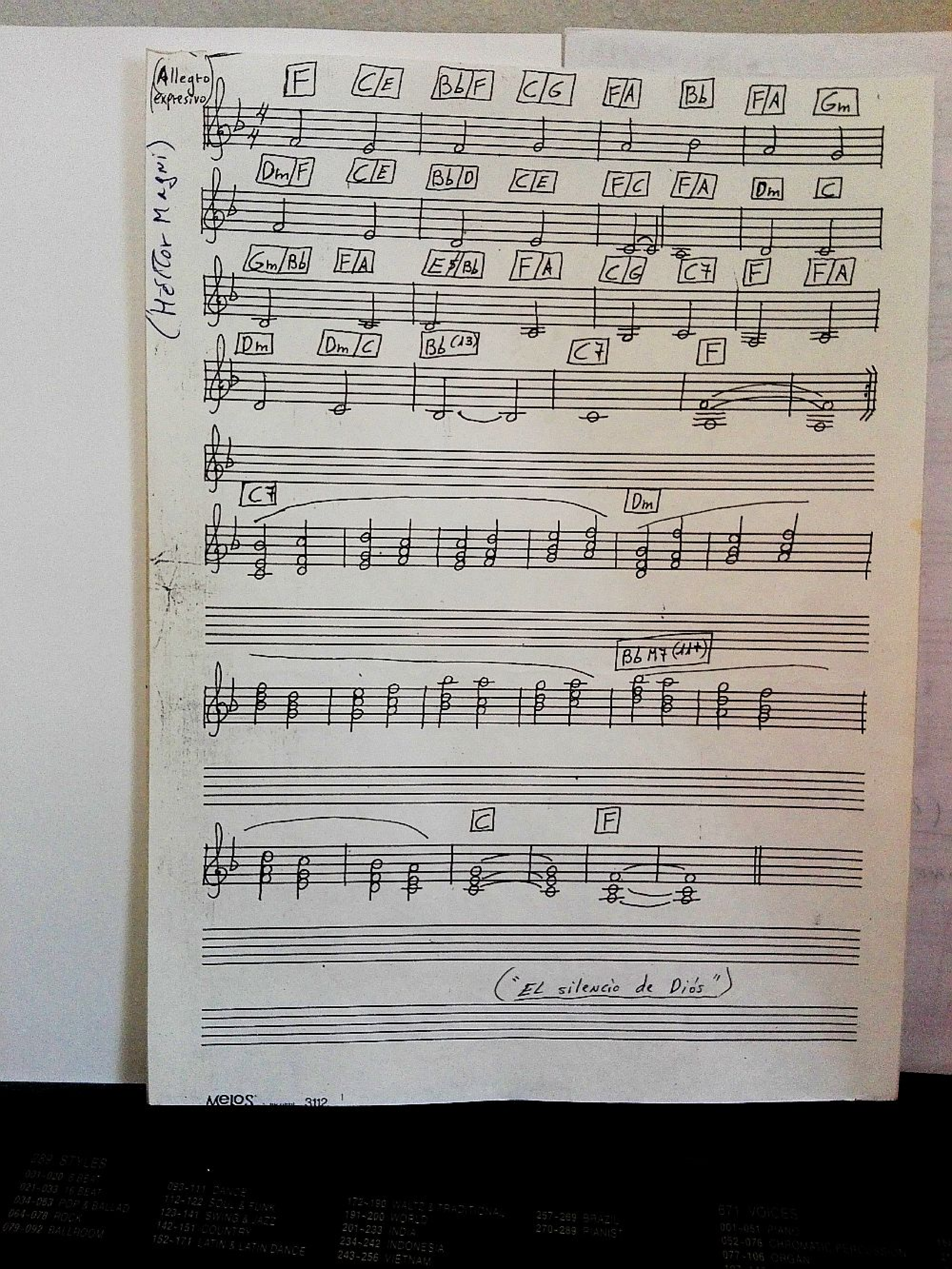

Allegro expresivo
(Héctor Magni)
F C/E Bb/F C/G F/A Bb F/A Gm
Dm/F C/E Bb/D C/E F/C F/A Dm C
Gm/Bb F/A E♭/Bb F/A C/G C7 F F/A
Dm Dm/C Bb(13) C7 F
C7 Dm
Bb M7 (11+)
C F
("El silencio de Diós")
Melos 3112
299 STYLES
001-020 8 BEAT
021-033 16 BEAT
034-053 POP & BALLAD
054-078 ROCK
079-092 BALLROOM
093-111 DANCE
112-122 SOUL & FUNK
123-141 SWING & JAZZ
142-151 COUNTRY
152-171 LATIN & LATIN DANCE
172-190 WALTZ & TRADITIONAL
191-200 WORLD
201-233 INDIA
234-242 INDONESIA
243-256 VIETNAM
257-269 BRAZIL
270-299 PIANIST
571 VOICES
001-051 PIANO
077-106 ORGAN

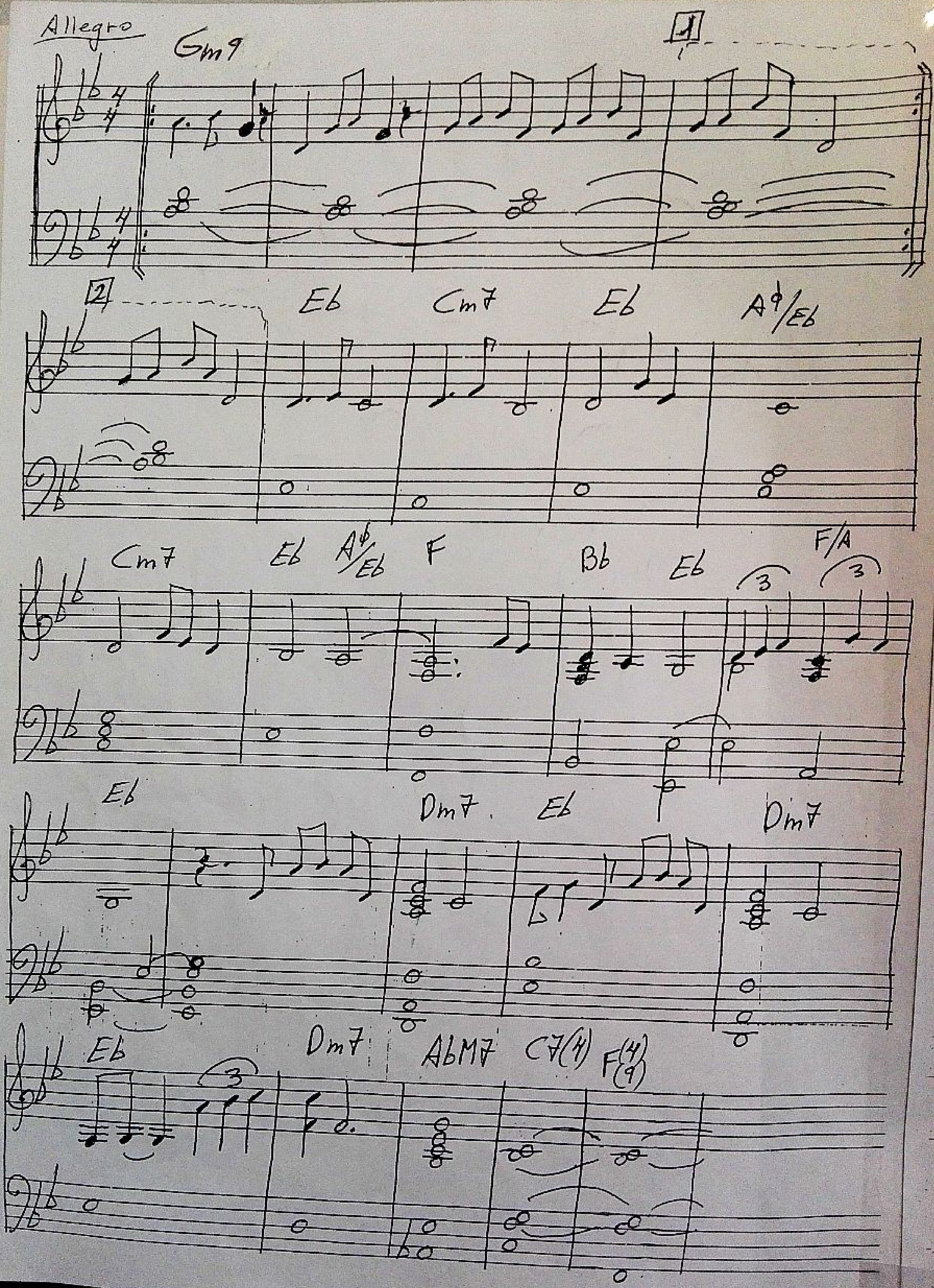
Allegro
Gm9
1
2
Eb
Cm7
Eb
Aø/Eb
Cm7
Eb
Aø/Eb
F
Bb
Eb
F/A
3
3
Eb
Dm7
Eb
Dm7
Eb
3
Dm7
AbM7
C7(4)
F(4)(9)

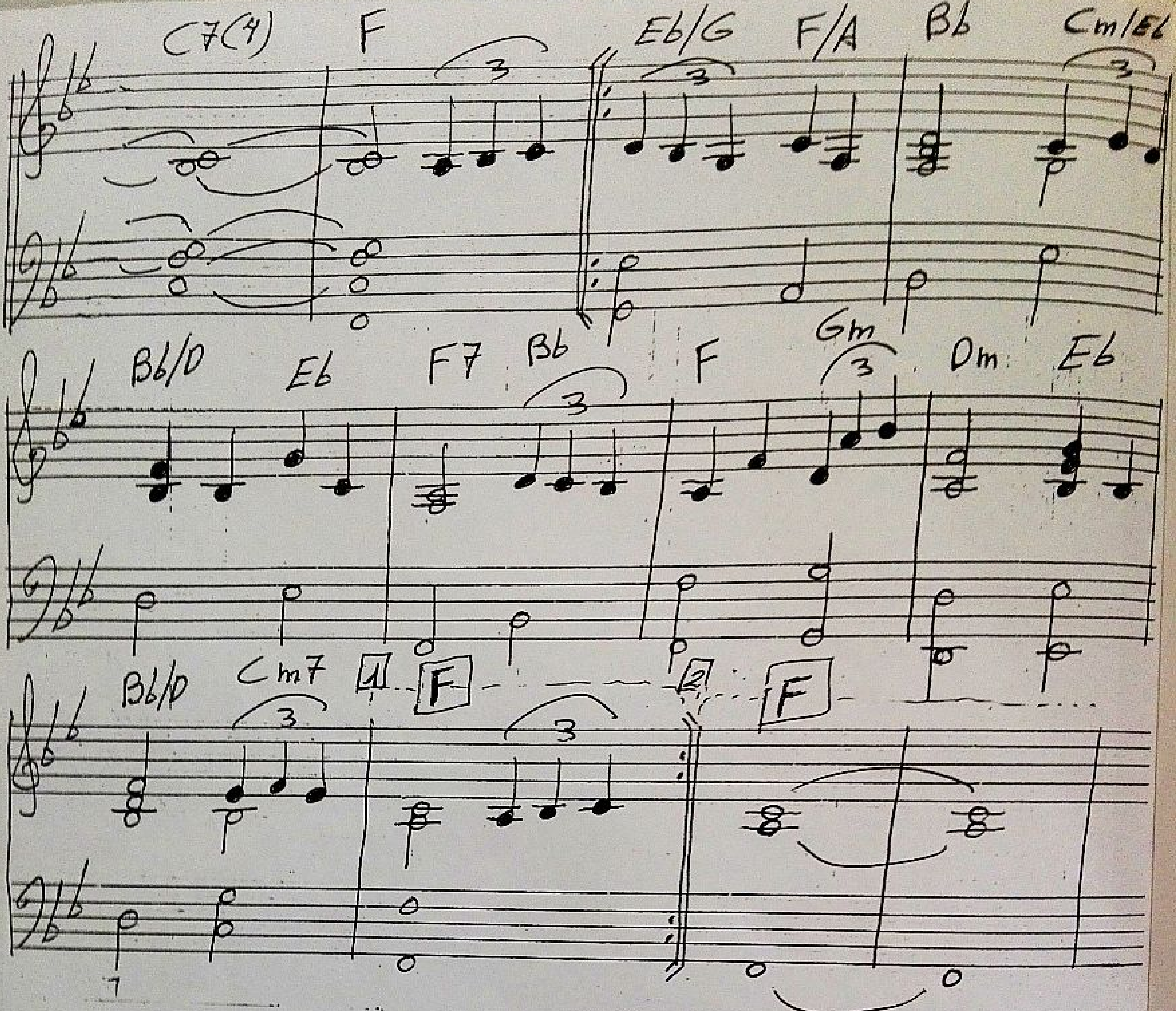
C7(4) F Eb/G F/A Bb Cm/Eb
Bb/D Eb F7 Bb F Gm Dm Eb
Bb/D Cm7 1 F 2 F

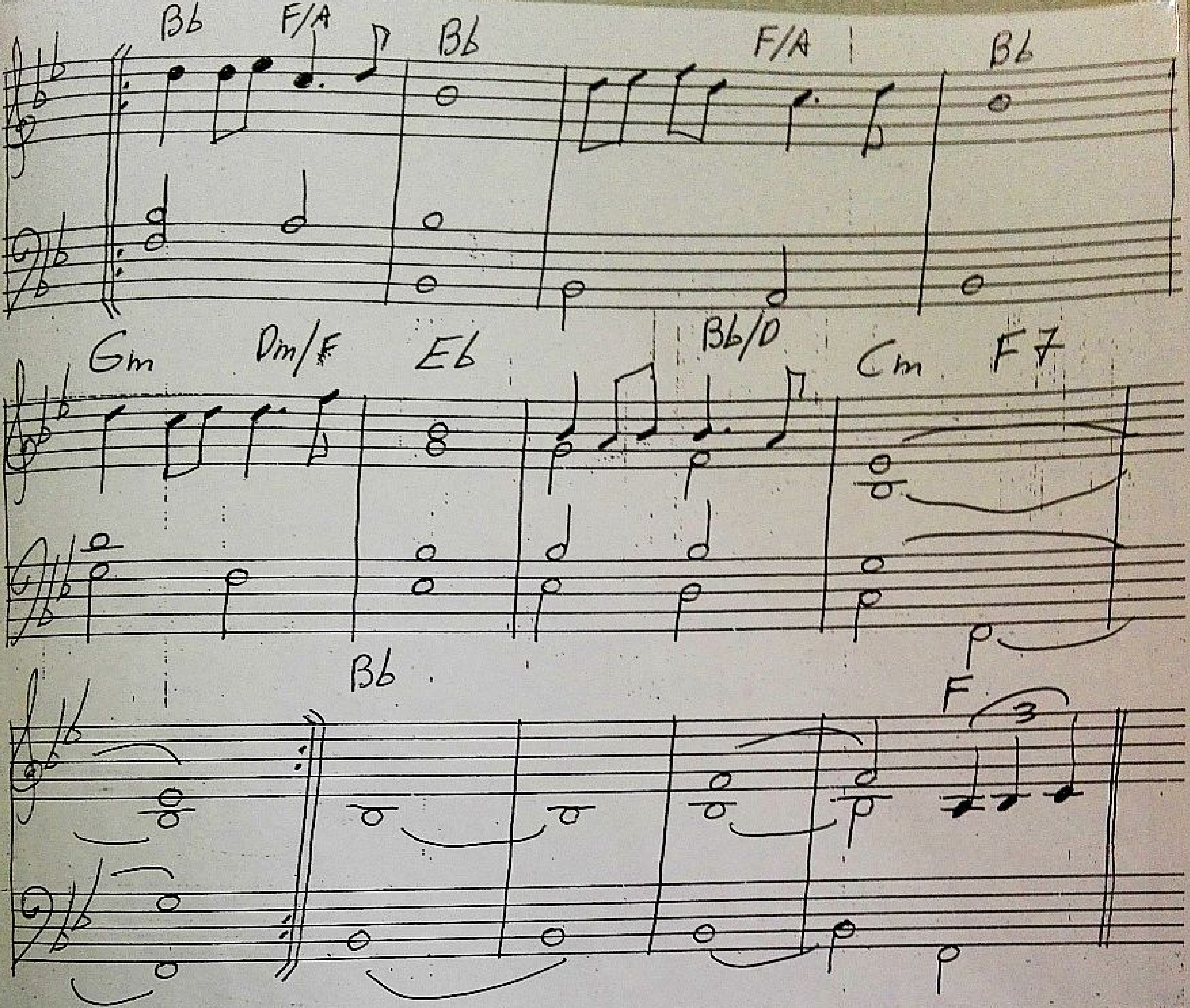
Bb
F/A
Bb
F/A
Bb
Gm
Dm/F
Eb
Bb/D
Cm
F7
Bb
F
3

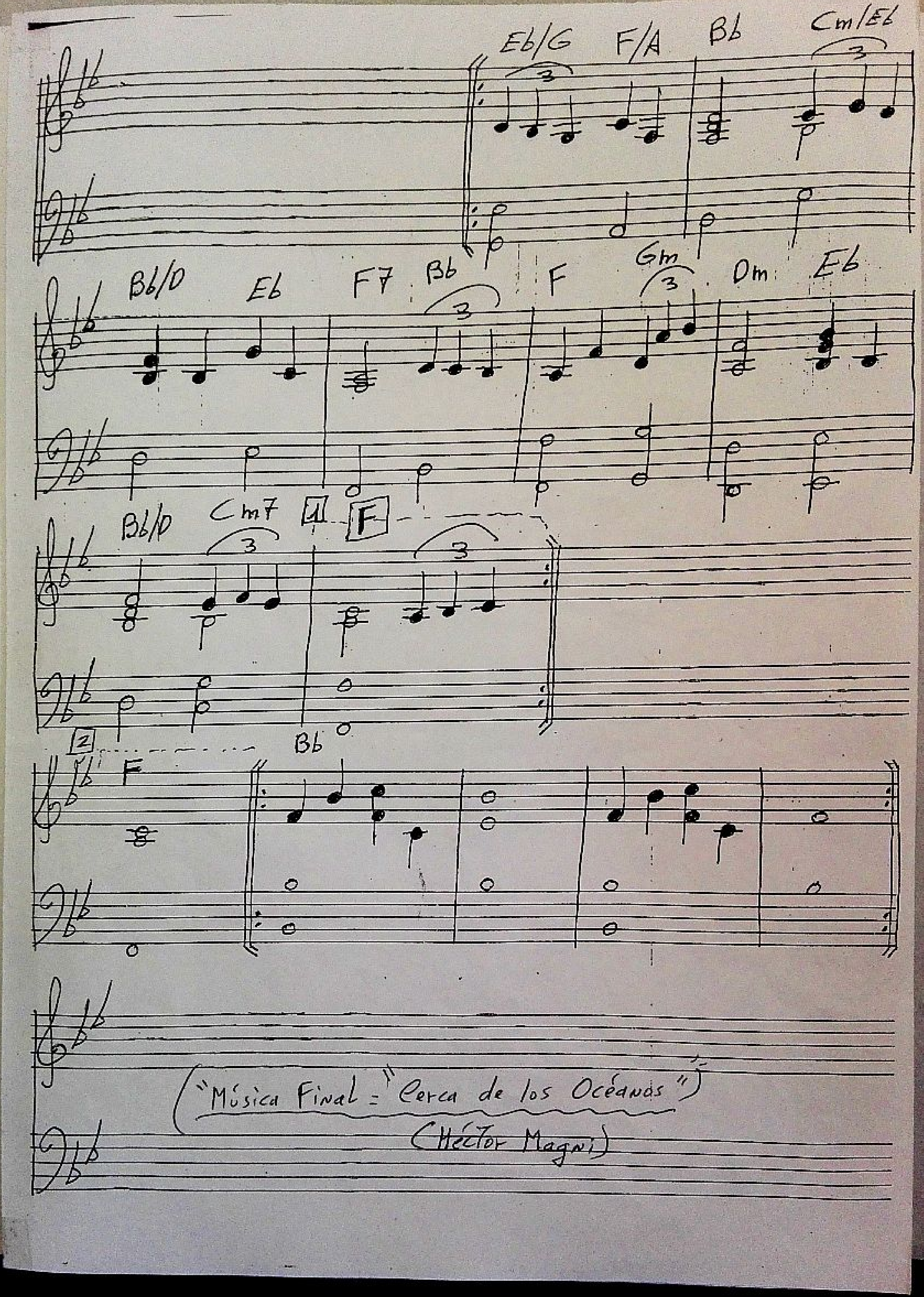
Eb/G
F/A
Bb
Cm/Eb
Bb/D
Eb
F7
Bb
F
Gm
Dm
Eb
Bb/D
Cm7
1
F
2
F
Bb
("Música Final = "Cerca de los Océanos")
(Héctor Magni)